

MICROFILMED

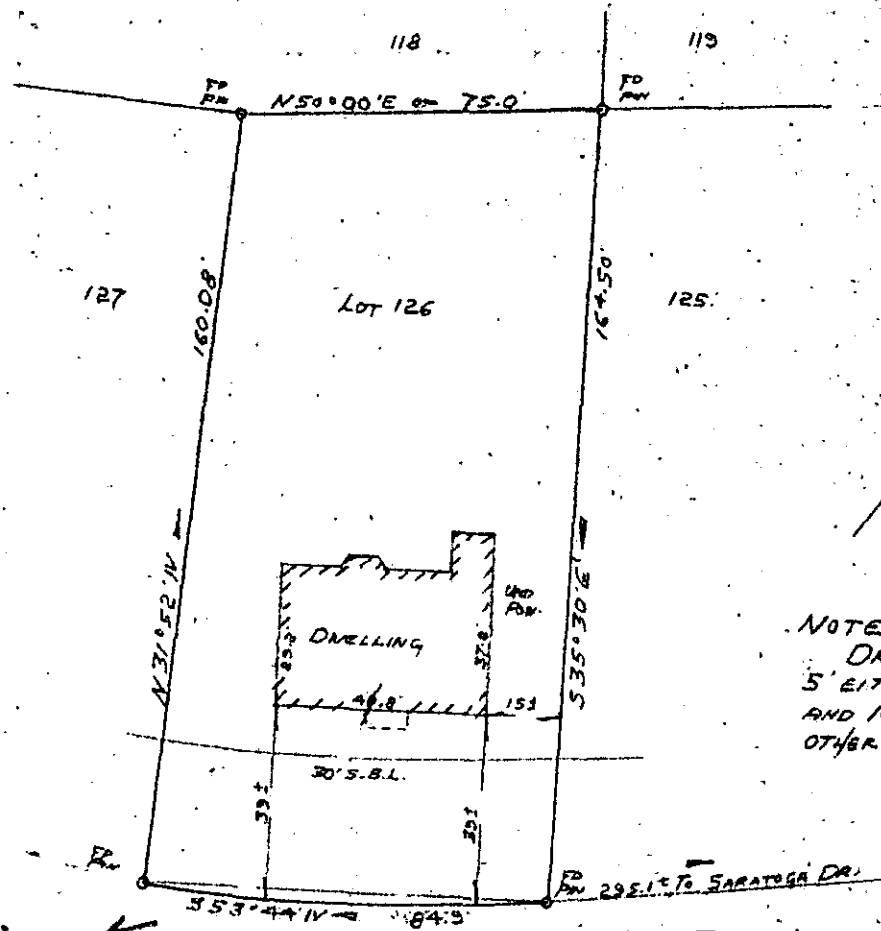

NOTE:
 DRAINAGE AND UTILITY EASEMENT:
 5' EITHER SIDE OF ALL SIDE LOT LINES,
 AND 10' ON REAR LOT LINES EXCEPT AS
 OTHERWISE NOTED OR SHOWN.

KINGS MOUNTAIN DR

PROPERTY OF
JOHN B. COOPER
 AND
MARTHA D. COOPER
 NEAR GREENVILLE,
 SCALE 1" = 40'
 SOUTH CAROLINA
 JAN 8, 1979

FILED
 GREENVILLE CO. S. C.
 JAN 15 2 37 PM '79
 DONNIE S. JANKERSLEY
 R.M.C.

This is to certify that on January 8, 1979, I surveyed the property shown on this plat, known as Lot No. 126 of Canebrake I, as shown on a plat recorded in the RMC Office for Greenville County, in Plat Book 5-D, page 95, and that the property lines, walls and buildings are as shown hereon, and that the building located on said lot does not project nor encroach on adjacent streets or property, and that no adjacent walls or buildings project nor encroach on said lot, and that no utility lines cross this lot except as may be shown hereon.

NOTE: This property is not located within a flood hazard area.

Survey by: Century Land Surveying Co.
 Greenville, South Carolina

20878

✓ 6-y-94

REGISTERED
 Richard D. Wooten, Jr.
 Richard D. Wooten, Jr.
 S. C. R. L. S. No. 4678
 15 1979

4 9 87 JUN 10E

1.00 A1